

The Copyright of this drawing belongs to Calder Peel Partnership Ltd. and shall not be used or reproduced in any form without its express permission. The Moral right of the author is hereby asserted - Copyright © 2000.

Do not scale from this drawing - Work to figured dimensions only. All dimensions to be checked on site prior to the execution of any work.

For the avoidance of doubt all dimensions are measured to wall structure and not the finishes unless otherwise stated.

Where any discrepancy is found to exist within or between drawings and/or documents it should be reported to the architect immediately.

Calder Peel Partnership Ltd. shall not be liable for any use of drawings and documents for any purpose other than for which the same were prepared by or on behalf of Calder Peel Partnership Ltd.

Rev No.	Date	Drawn	Description
A	21.11.07	JAM	Basement stairs added.
B	06.12.07	JAM	General amendments.
C	16.05.08	JAM	Updated.
D	24.06.08	JGW	Updated.

Victoria & Springfiled LLP  
 4 Normanby Chase, Bowdon  
**Plot Two**  
**Proposed Basement Floor Plan**  
 19.11.07 JAM 1:100 @ A3  
**6230 03 (PL) 149 D**

Market Court, 20-24 Church Street  
 Altrincham, Cheshire, WA14 4DW  
 Tel : 0161 928 7622 - Fax : 0161 928 7655  
 www.calderpeel.com - cpr@calderpeel.com

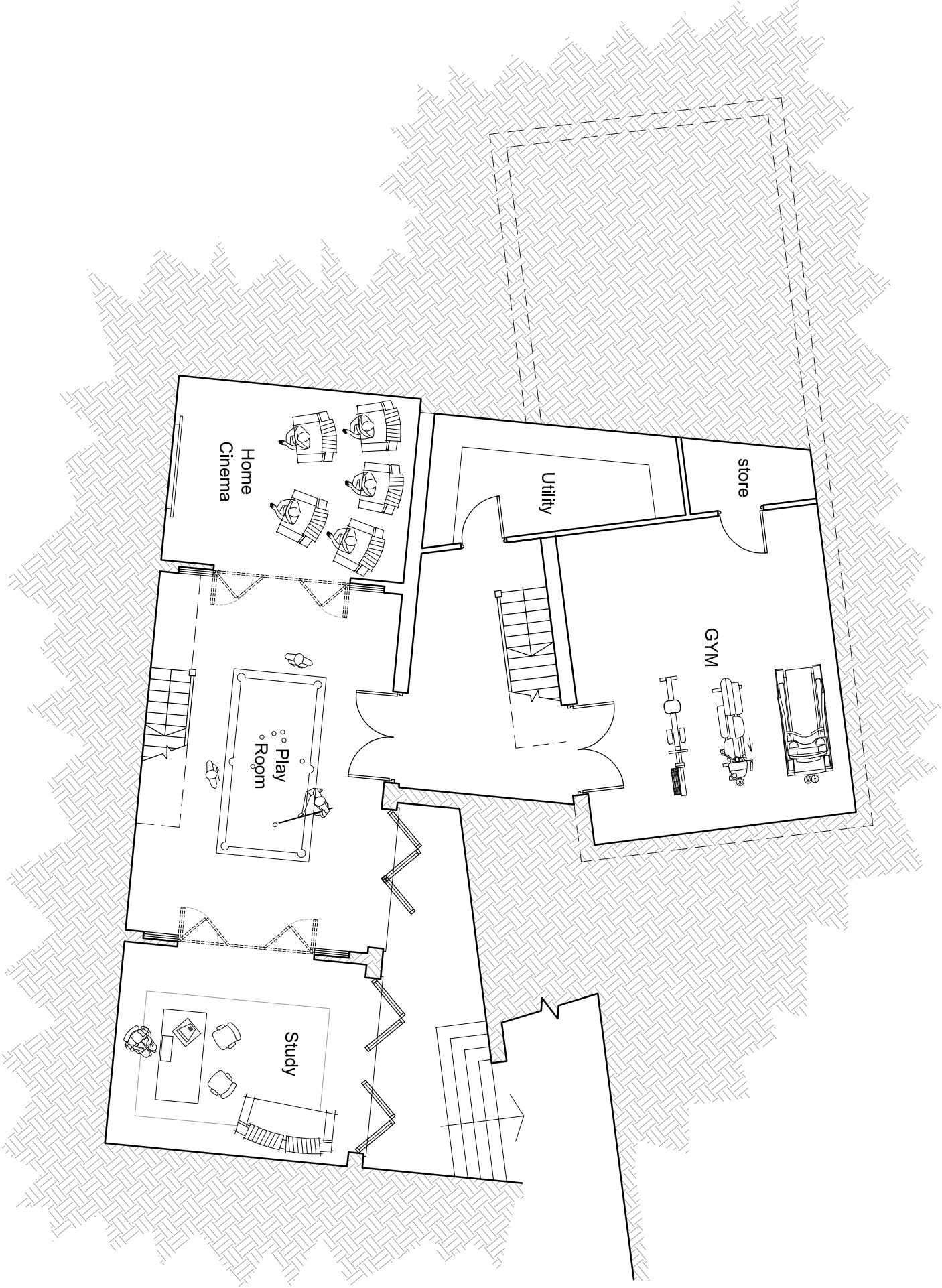

**Plot Two**  
 Basement Floor Plan

137sq.m (1,475sq.ft)  
 Total 516sq.m (5,554sq.ft)